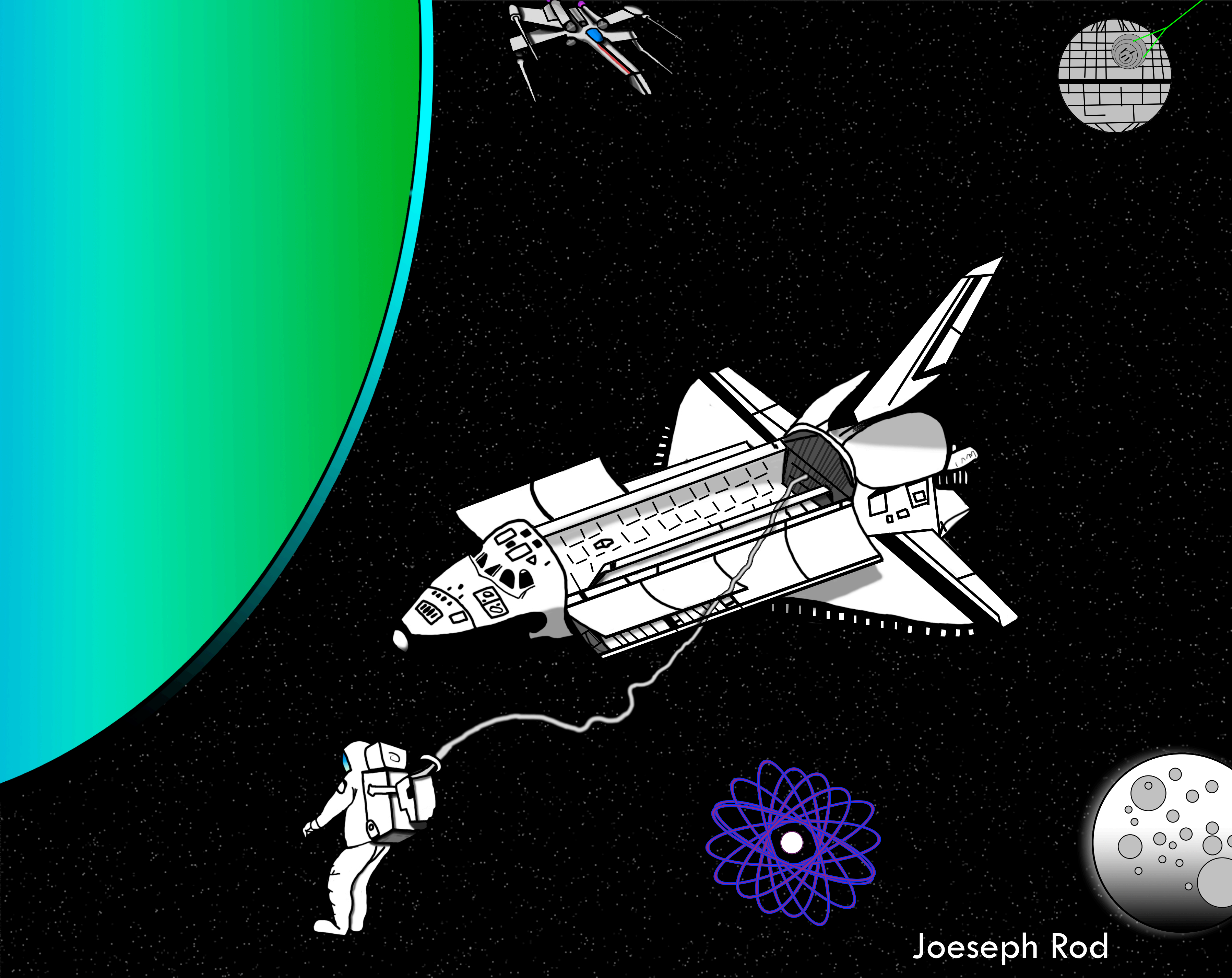
Joeseph Rod